MORRISTOWN ORCHESTRAL SOCIETY
THE MORRISTOWN ORCHESTRAL SOCIETY

THREE DANCES.

"NELL GWYN."

HARP.

Composed by
EDWARD GERMAN.

Nº 1. Country Dance.

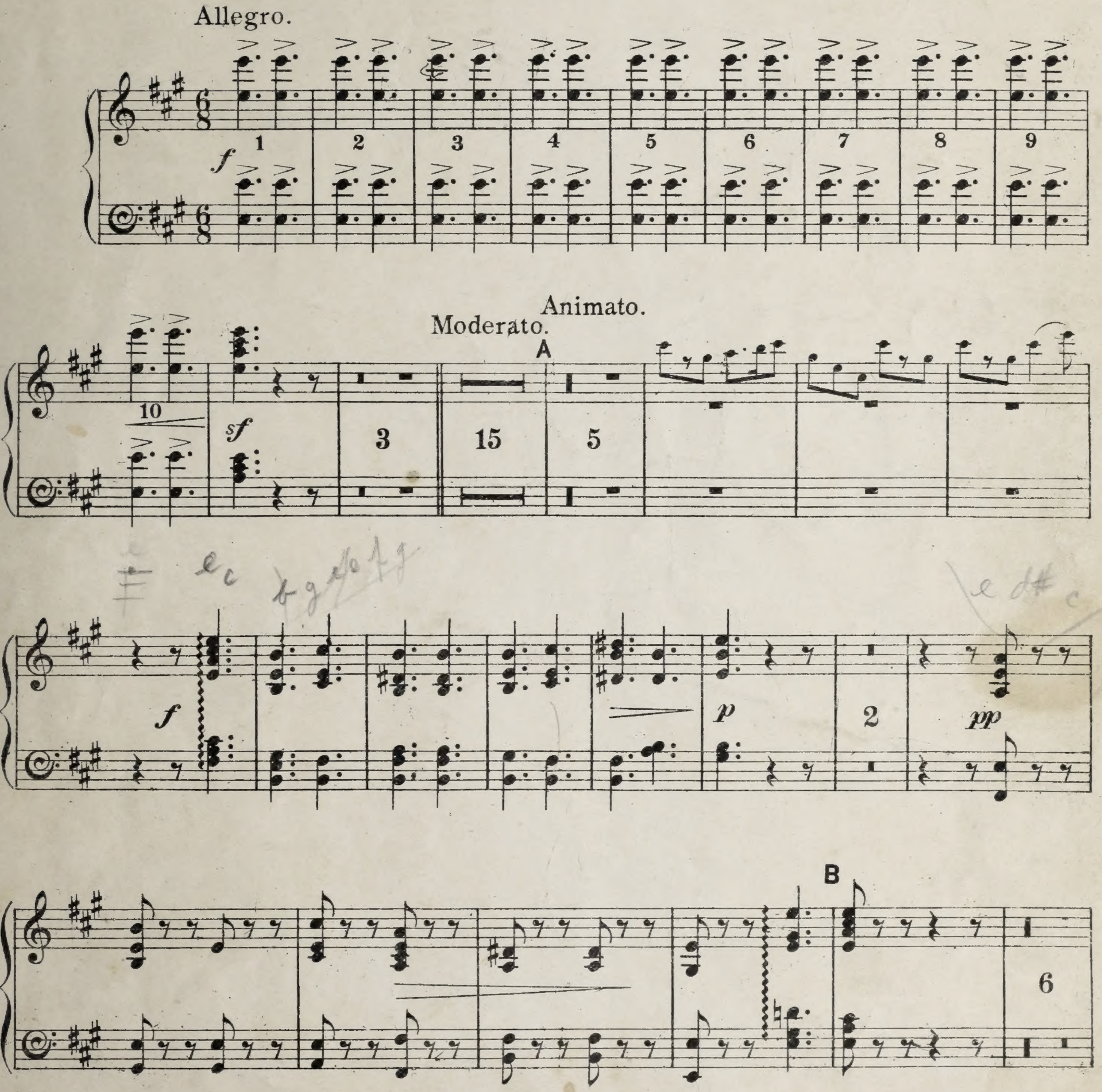

21143

Copyright, MDCCCC, by Chappell & Cº

Chappell & Cº Ltd., 50, New Bond Street, London.W. – New York, Toronto & Melbourne.

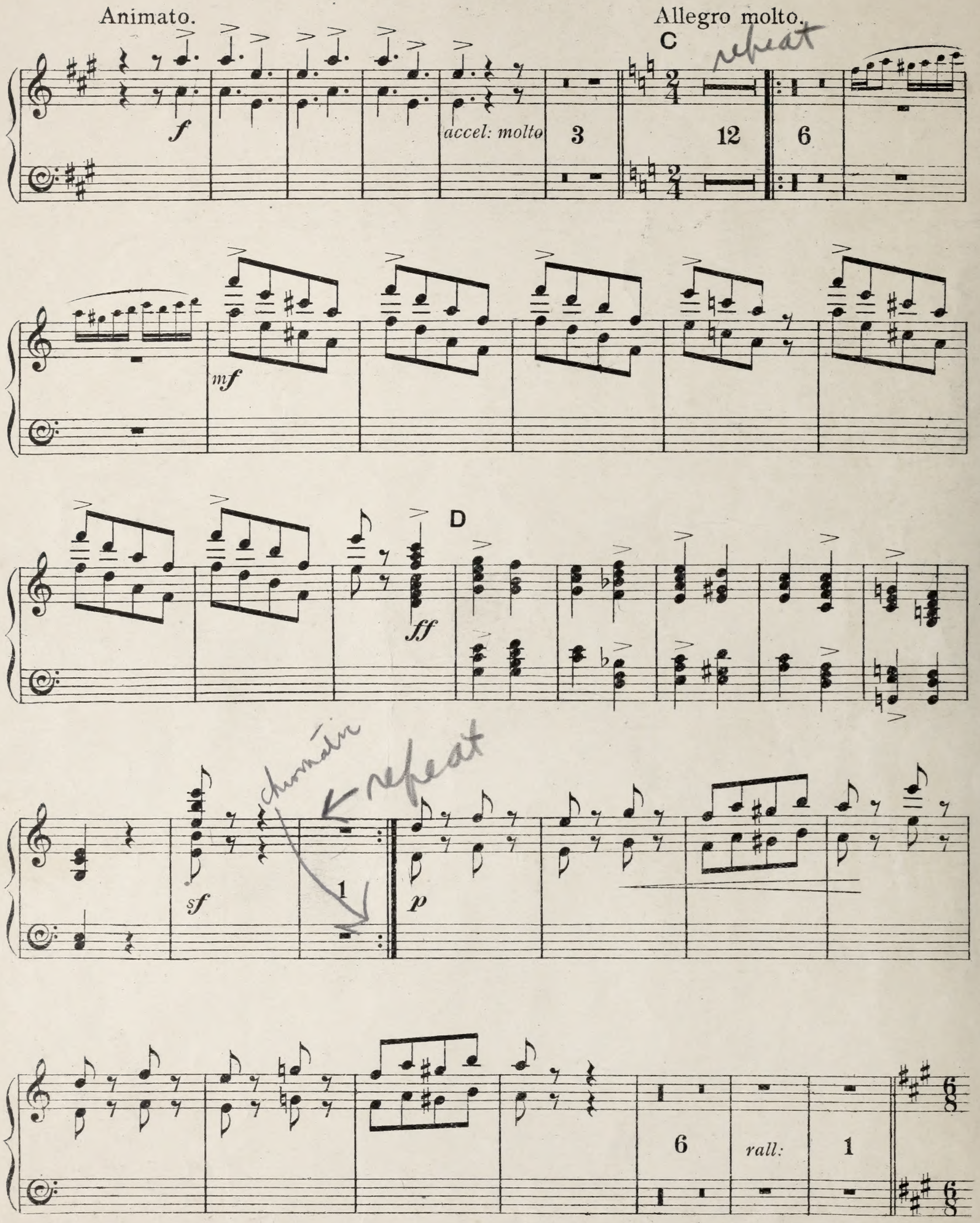
Animato.
Allegro molto.
C
repeat
f
accel: molto
3
12
6
mf
D
ff
chromatic
repeat
sf
1
p
6
rall:
1

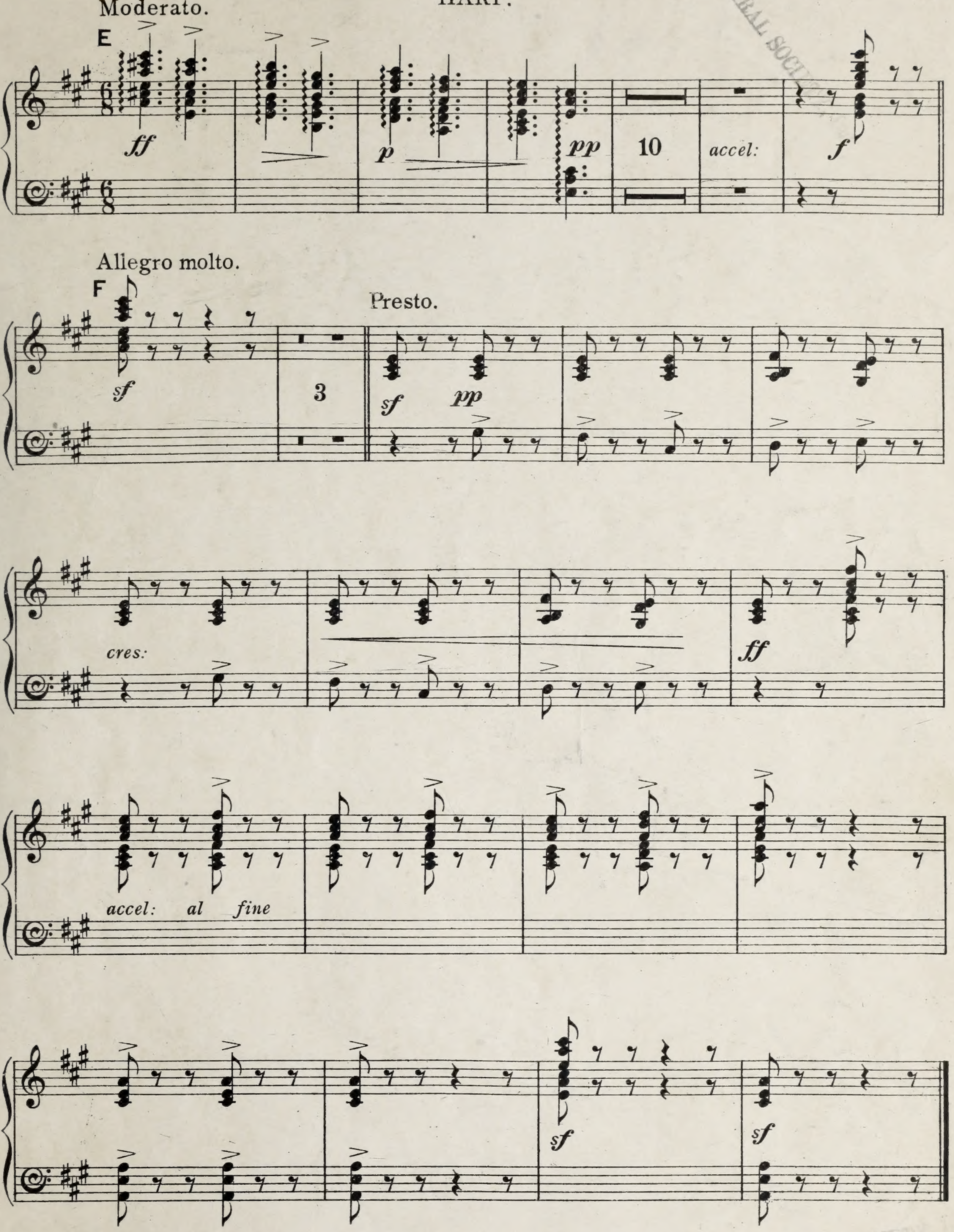

NORRISTOWN ORCHESTRAL SOCIETY
NORRISTOWN ORCHESTRAL SOCIETY

Nº 2. Pastoral Dance.

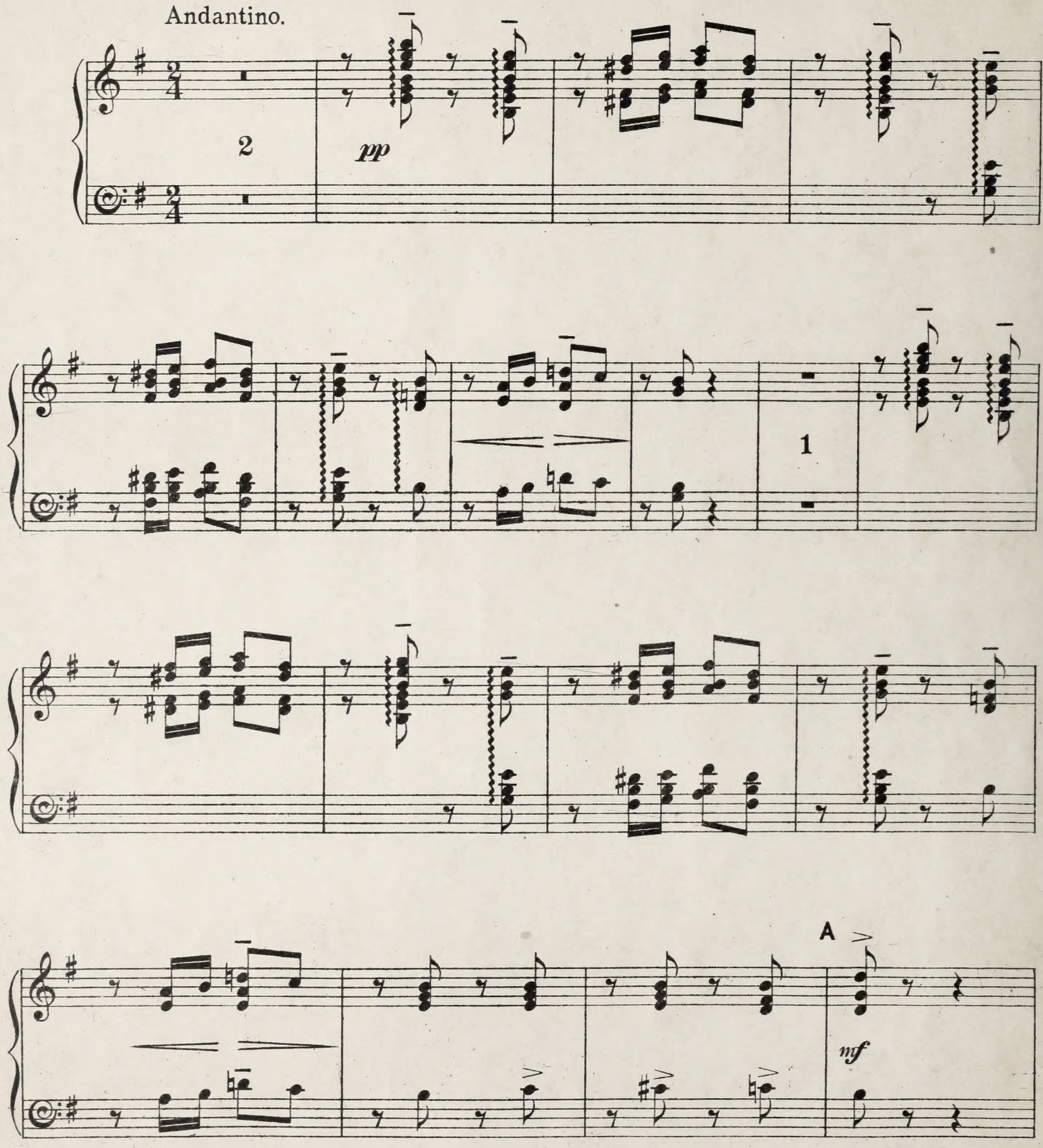

Copyright, MDCCCC, by Chappell & Cº

MORRISTOWN ORCHESTRAL SOCIETY

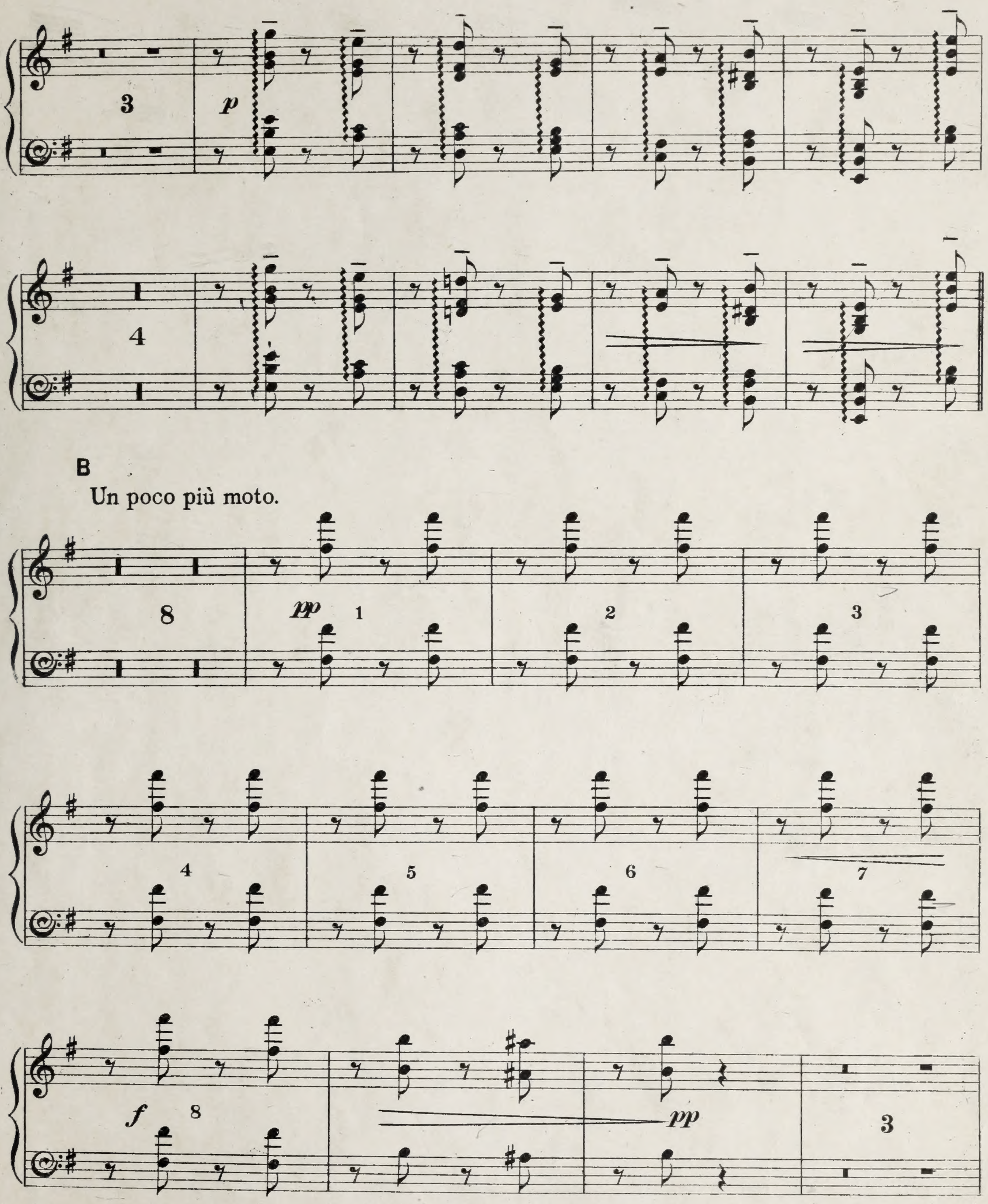

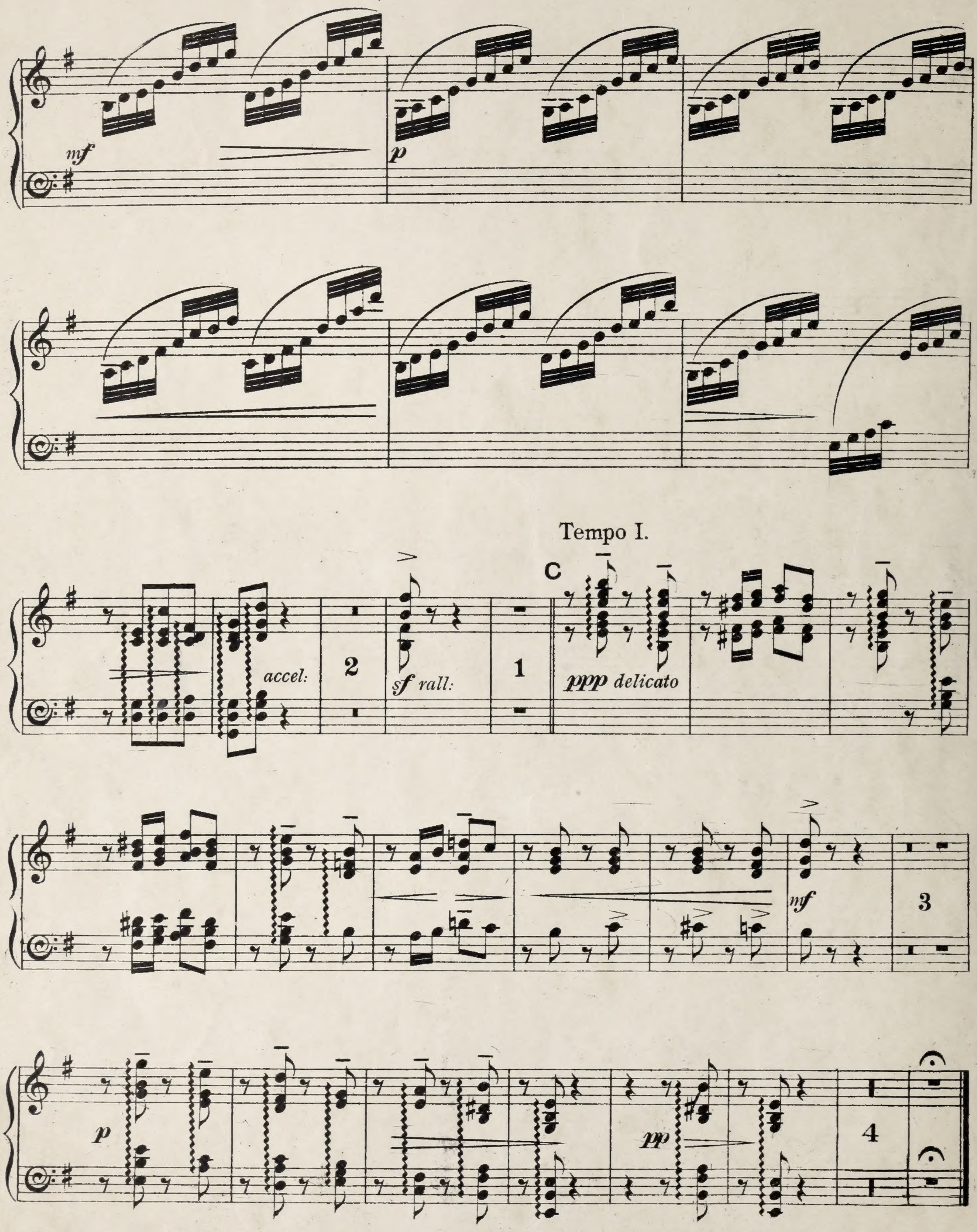
mf
p
Tempo I.
C
accel:
2
sf rall:
1
ppp delicato
mf
3
p
pp
4

Nº 3. Merrymakers' Dance.

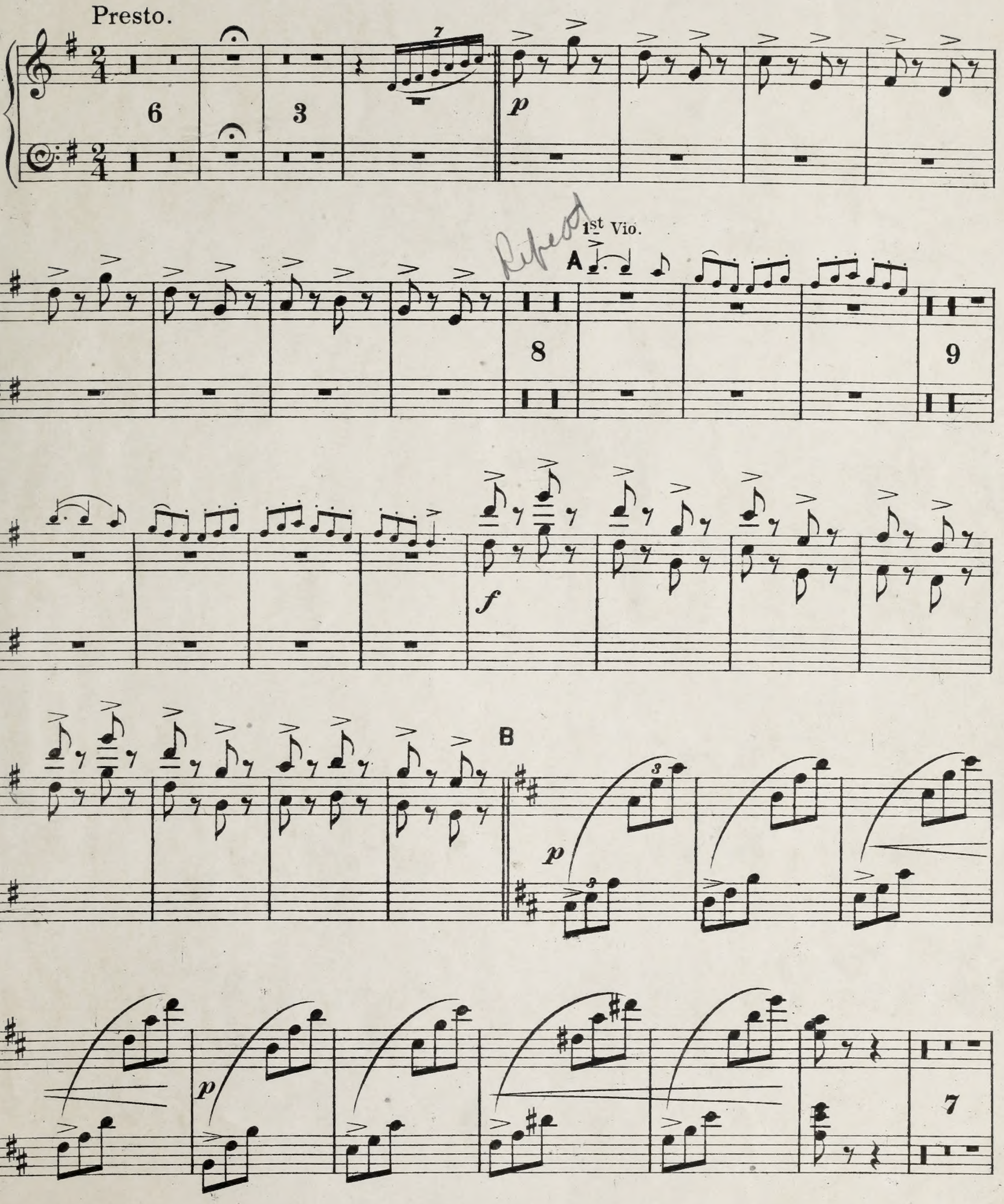

Copyright, MDCCCC, by Chappell & Cº

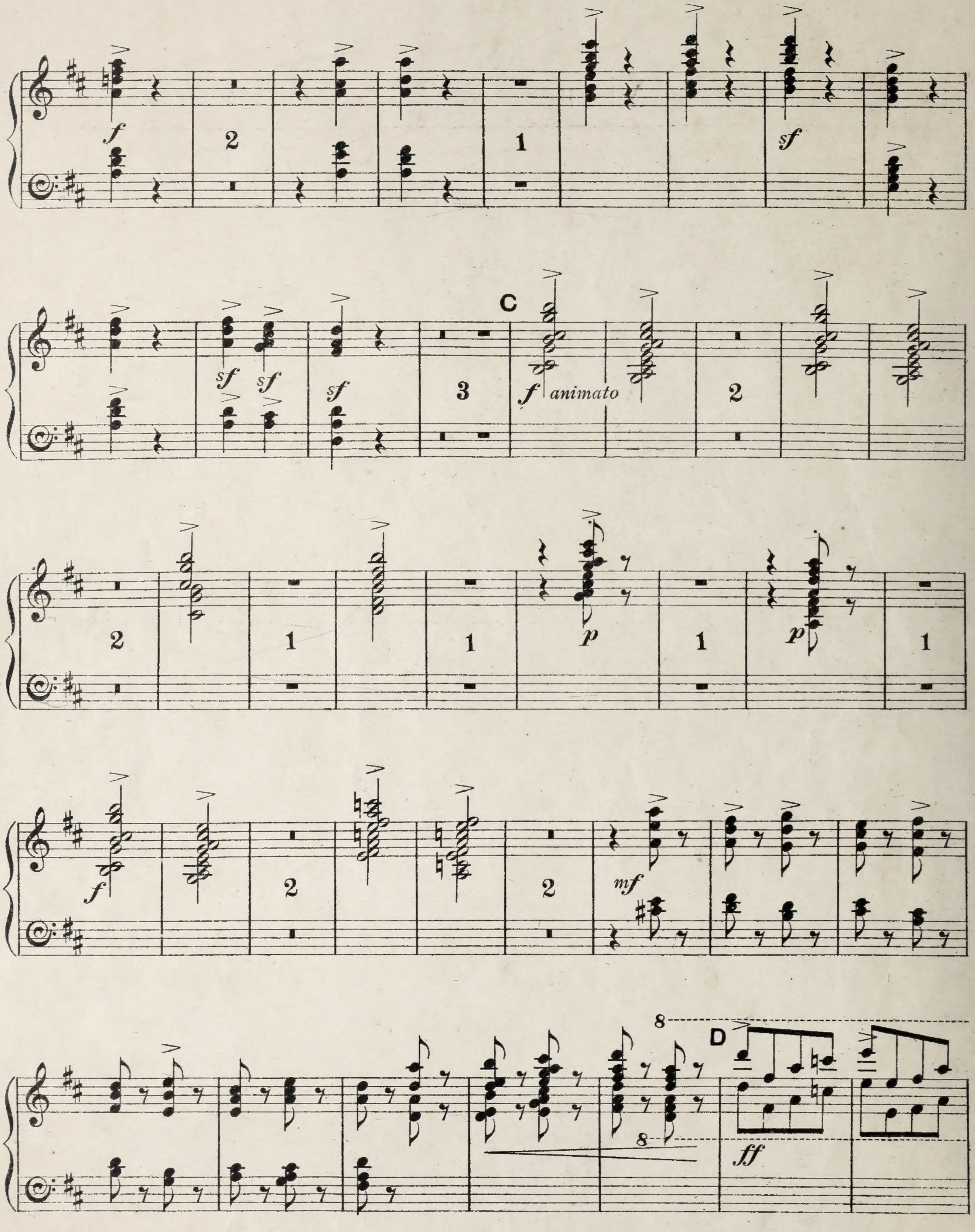
f
2
1
sf
sf
sf
3
C
f animato
2
2
1
1
p
1
p
1
f
2
2
mf
8
D
ff

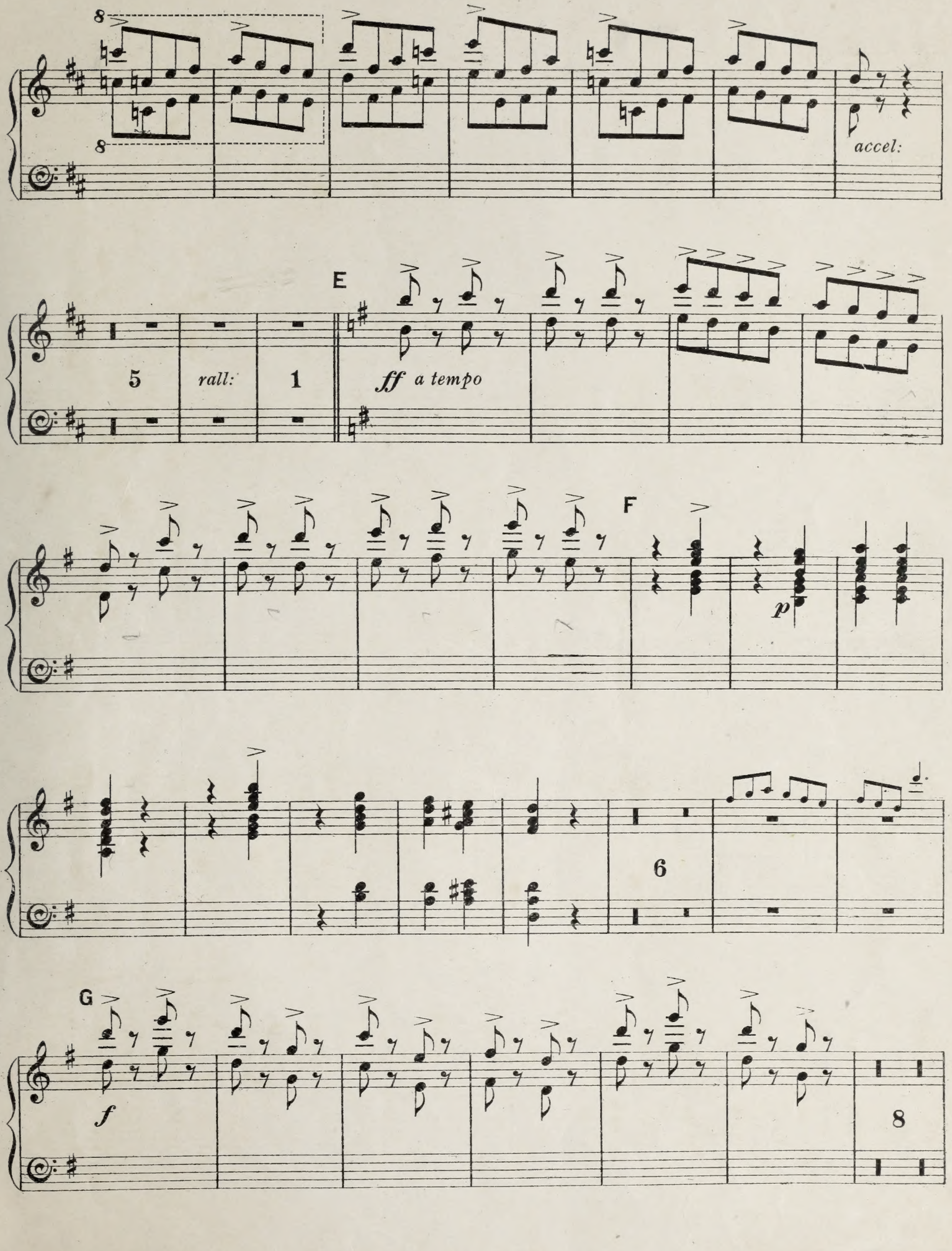
accel:
5
rall:
1
E
ff a tempo
F
6
G
8

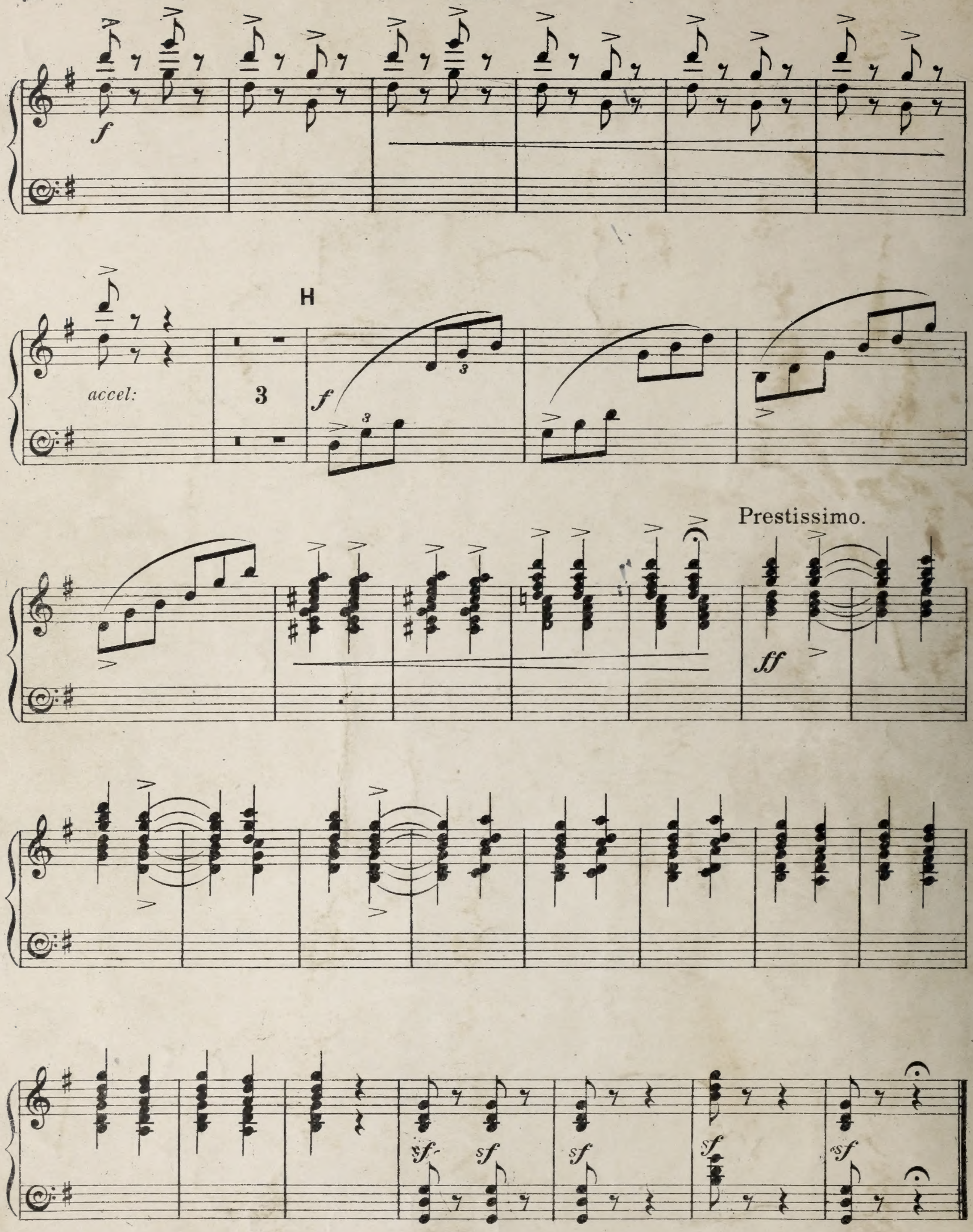
f
accel:
H
3
f
3
Prestissimo.
ff
sf